

ELEVATION

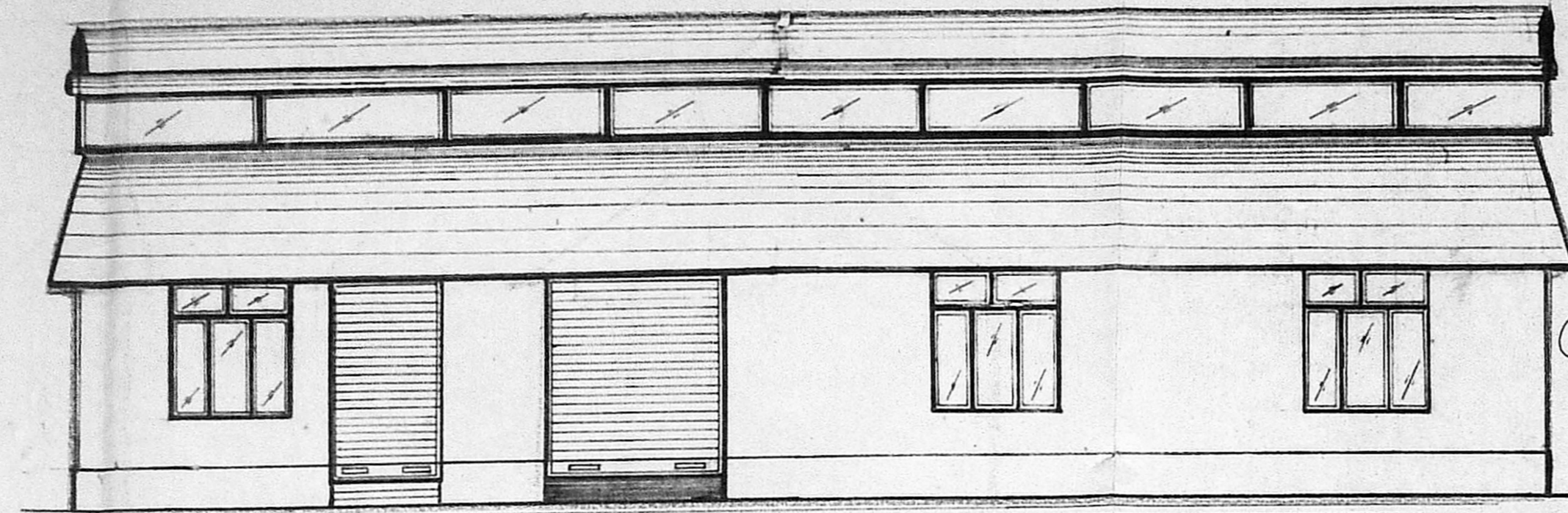

FRONT SIDE ELEVATION

MMDA 'C' / PP NO. /  
 C.No. 22058/12  
 Asst. \_\_\_\_\_  
 Scrutiny: 9/12  
 PART I \_\_\_\_\_  
 PART II 11/12/92  
 k  
 A.P. 17/12 DP  
 R.O. at 2.12.92.

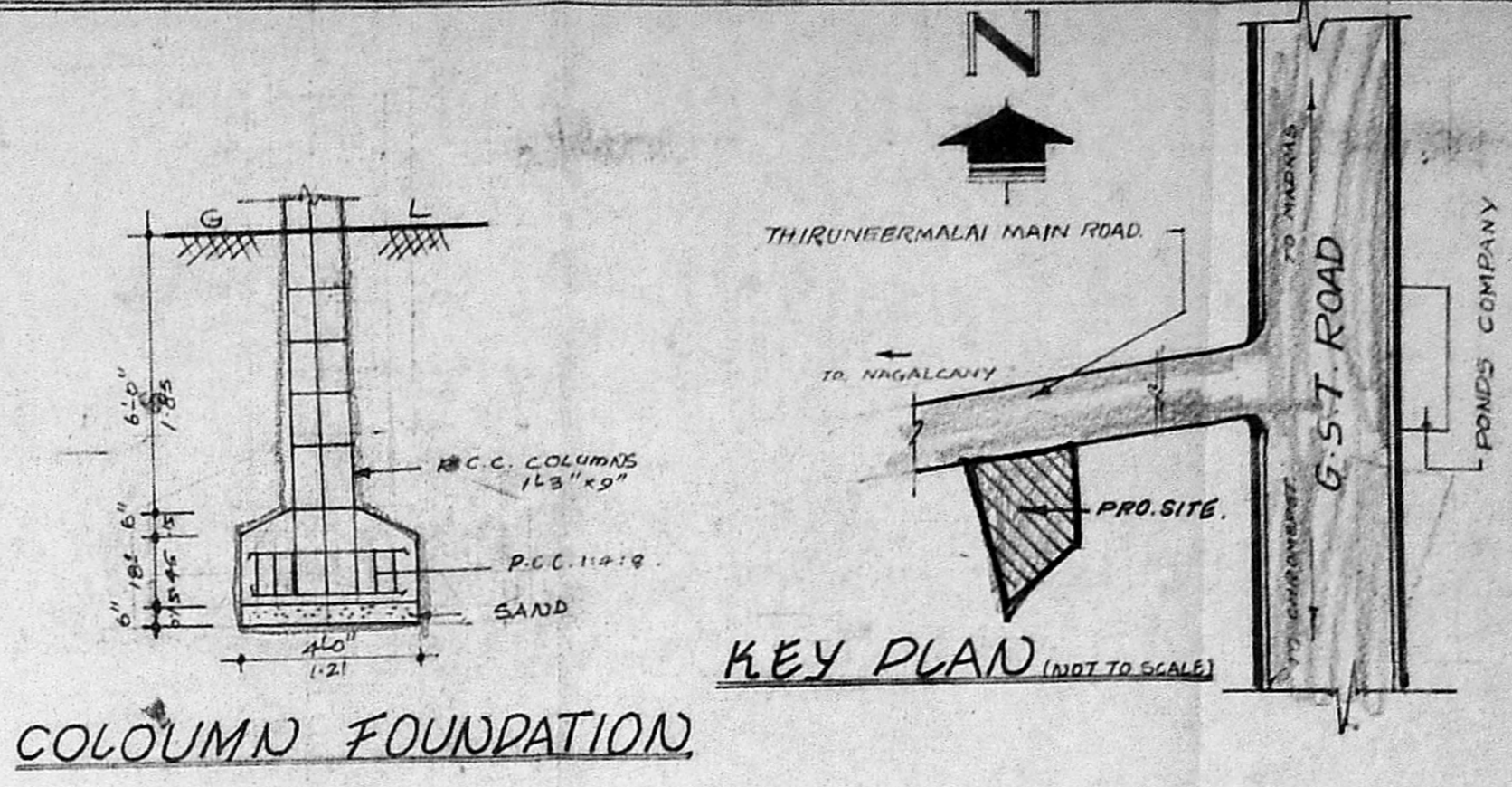

KEY PLAN (NOT TO SCALE)

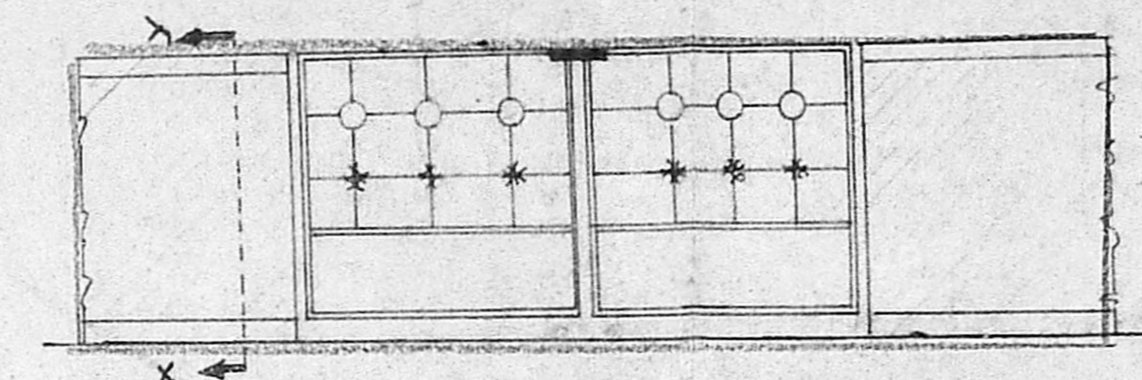

COLOUMN FOUNDATION

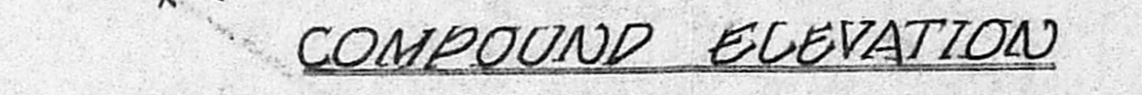

COMPOUND ELEVATION

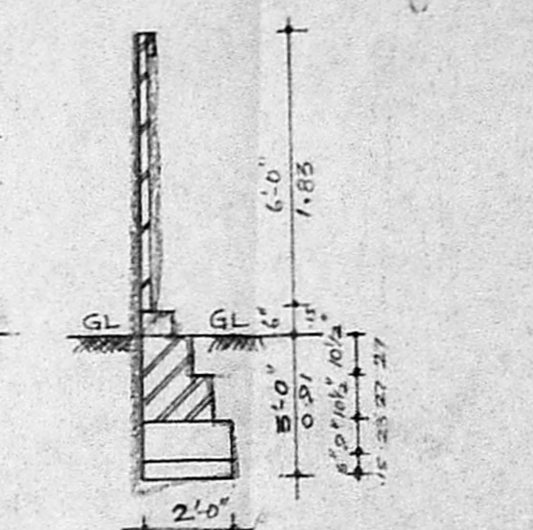

SECTION THRO' XY

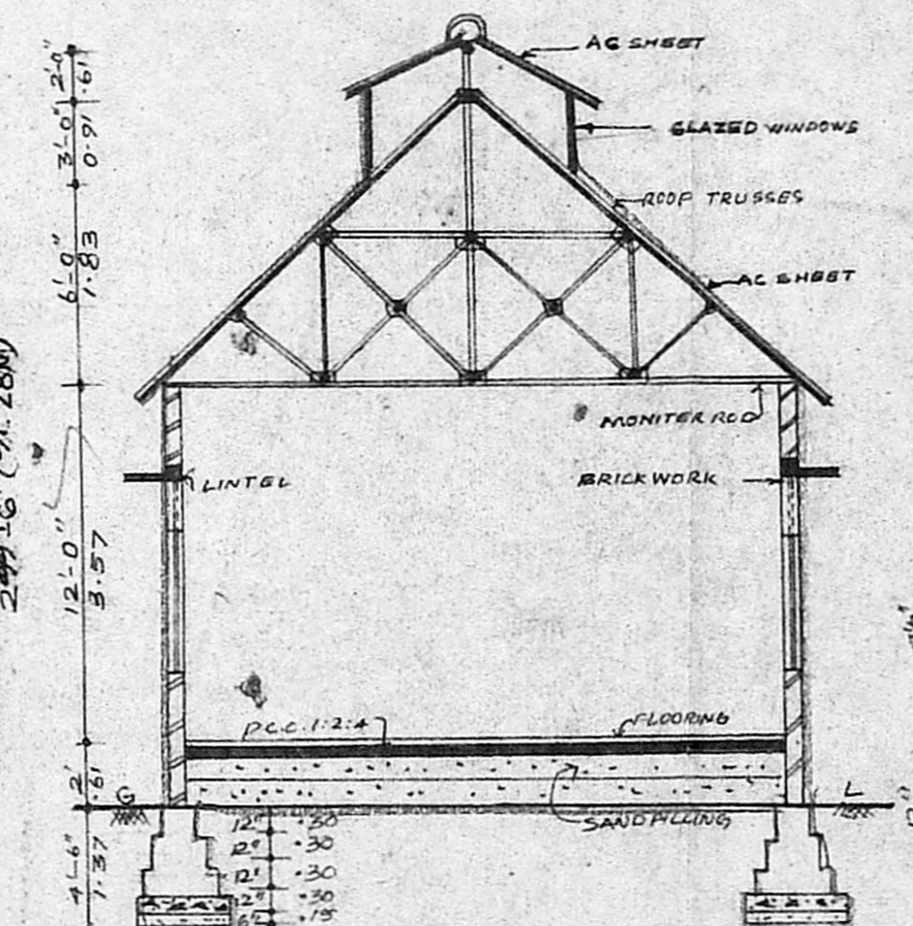

SECTION THRO' AB

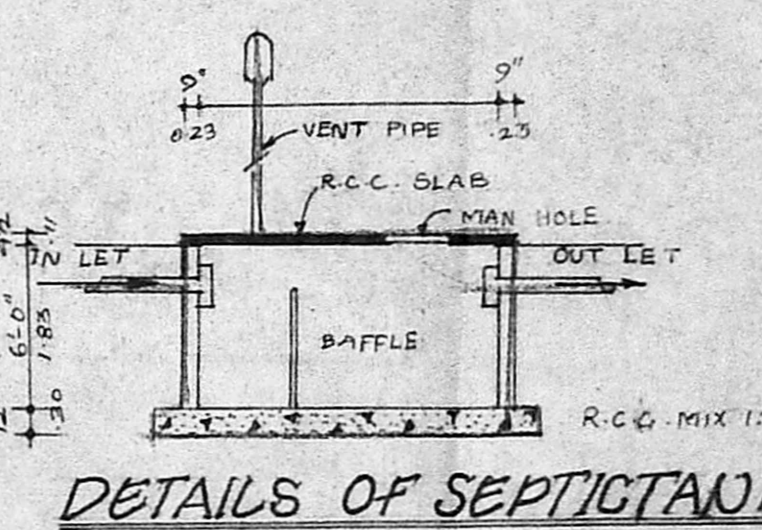

DETAILS OF SEPTICTANK

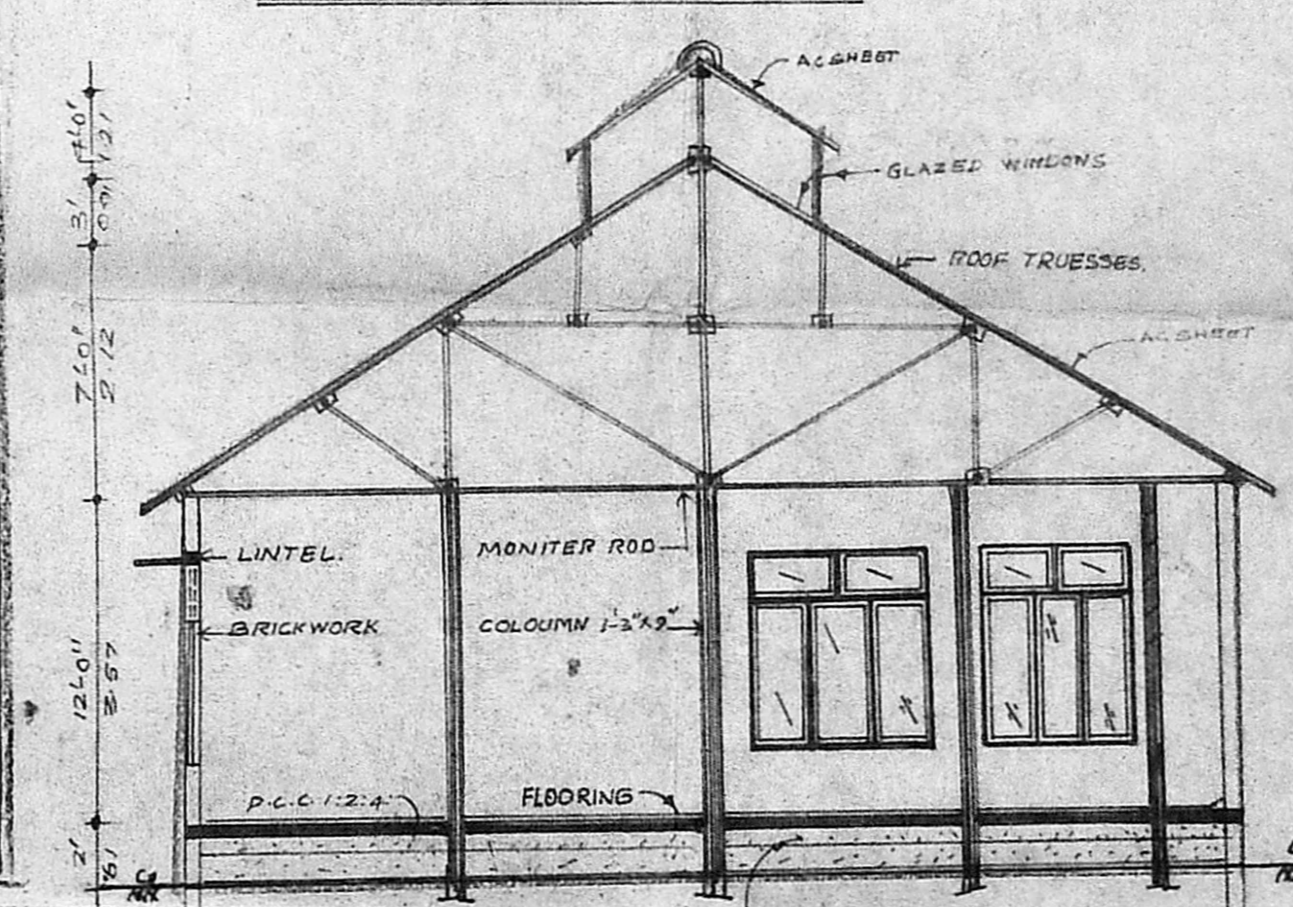

SECTION THRO' CD

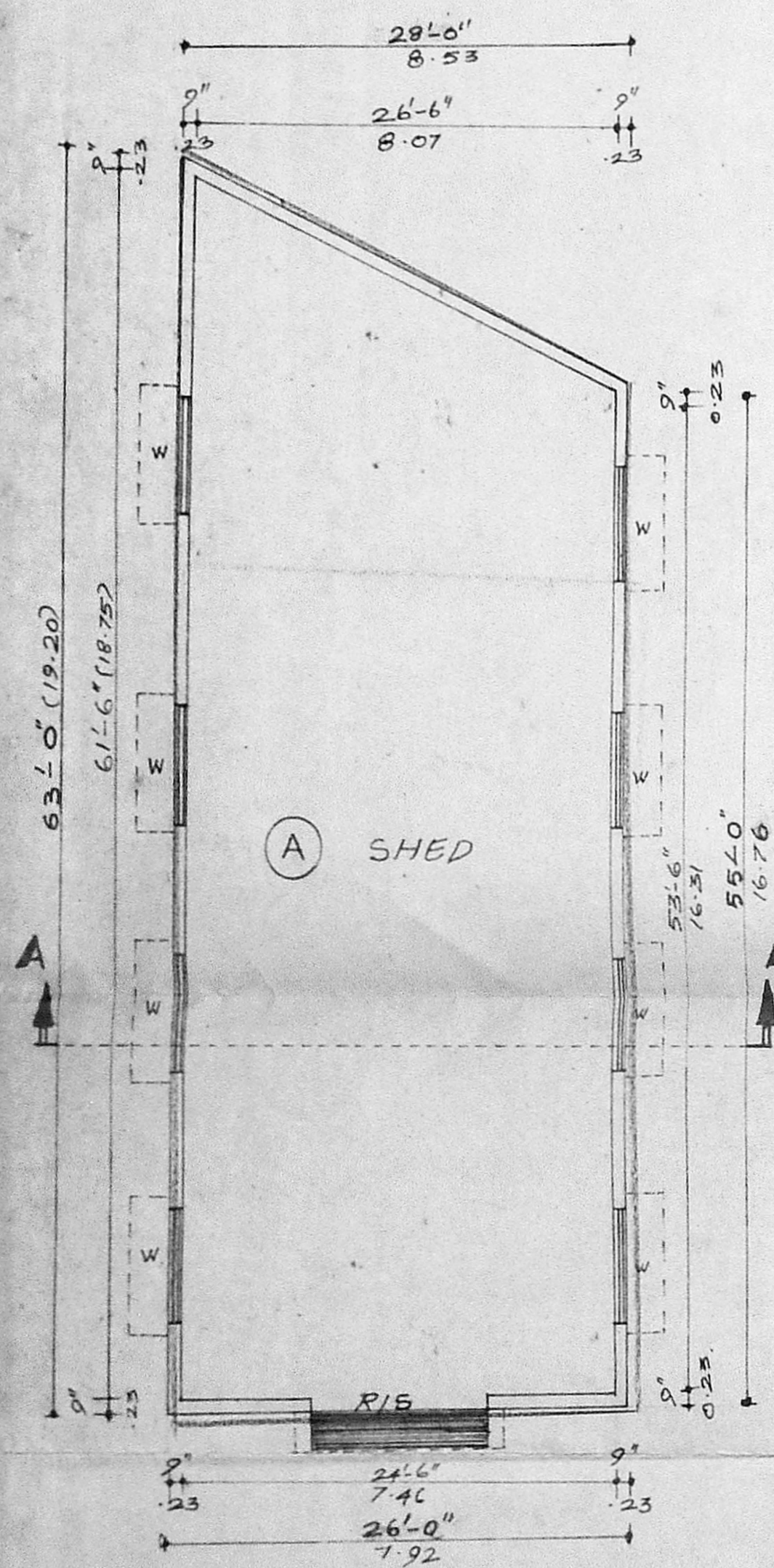

PLAN

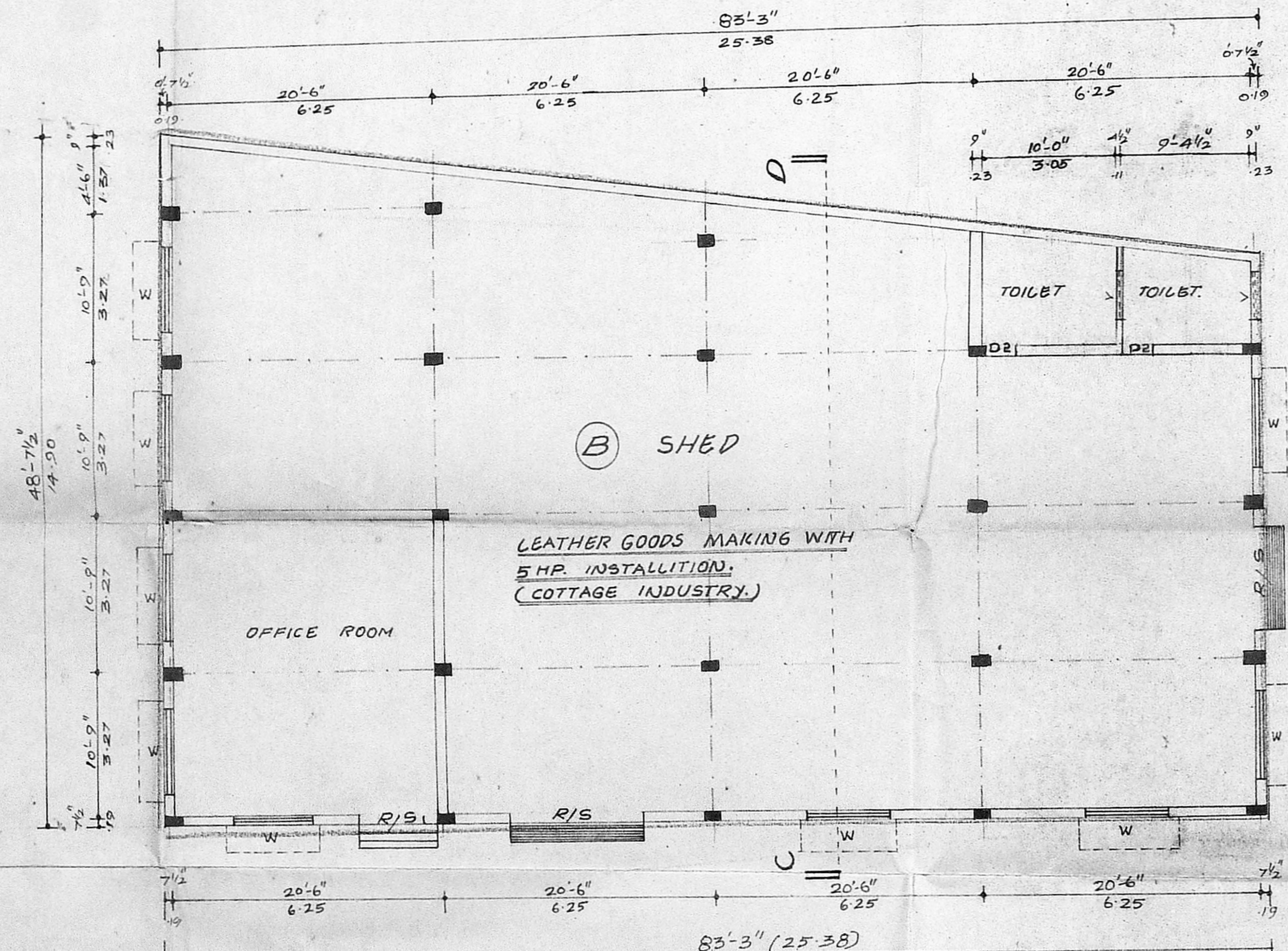

PLAN

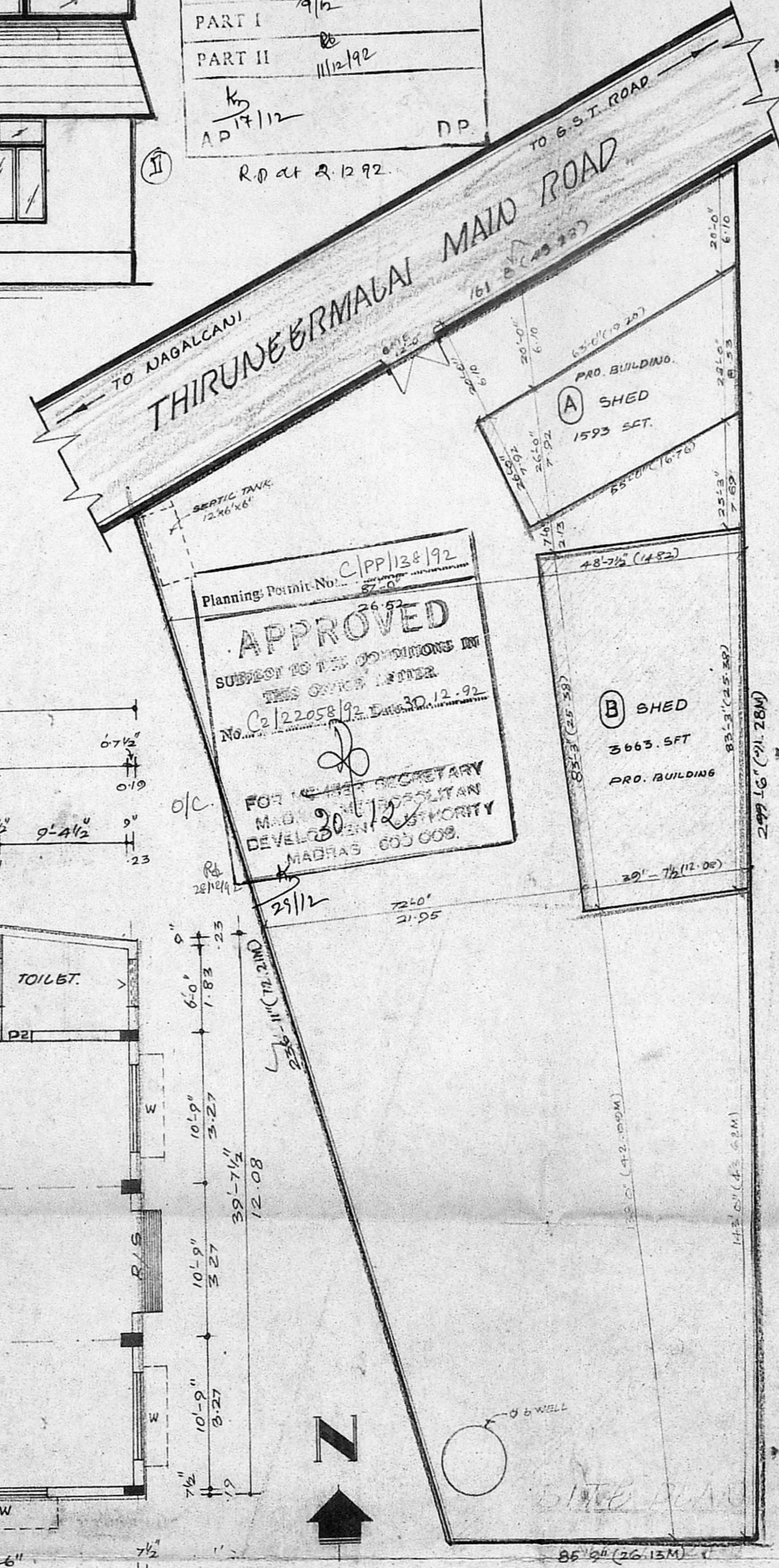

SITE PLAN

SCALE 1" = 24'-0"

Planning Permit No. C/PP/128/192  
**APPROVED**  
 SUBJECT TO THE CONDITIONS IN  
 THIS OFFICE LETTER  
 No. 22058/12, Dated 30.12.92  
 FOR THE SECRETARY  
 MADRAS DEVELOPMENT AUTHORITY  
 MADRAS-600 008.

PLAN SHOWING THE PROPOSED CONSTRUCTION OF FACTORY SHED FOR LEATHER GOODS MAKING WITH INSTALLATION OF 5 HP [COTTAGE INDUSTRY] AT DOOR NO. THIRUNEERMALAI MAIN ROAD, R.S. NO. 404/112 OF ZAMIN PALLAVARAM VILLAG, SAIDAPET TALUK, CHENGLERUT. M.G.R. DIST. Pallavaram Municipality.

SCALE: 1" = 8'-0" [1:100]

**COLOUR INDEX**

	PRO CONSTRUCTION
	EXIST ROADS
	SITE BOUNDARY

**SCHEDULE OF JOINERIES**

R/S	ROLLING SHETTER	12'-0" x 10'-0"
R/S1	ROLLING SHETTER	8'-0" x 10'-0"
D2	DOOR	3'-0" x 7'-0"
W	WINDOW	6'-0" x 4'-0"
V	VENTILATOR	3'-0" x 2'-0"

**AREA DETAILS**

SITE EXTENT: 29962.5 sft (2784.5 sqm)

A. SHED	1593 SFT	148.04 sqm
B. SHED	3663 SFT	340.42 sqm
TOTAL AREA	5256 sft	488.46 sqm

OWNER: [MOHAMED ASRAF NOOR]

R. JAYAVELU,  
 LICENSED SURVEYOR  
 MANDUR, TAMBARAM, MUNICIPALITY,  
 JAYAM ENTERPRISES,  
 NO. 2, TANNERY STREET,  
 C. PALLAVARAM, MADRAS-600 043.